



FOR SALE

712 PORTAGE AVENUE

WINNIPEG, MANITOBA

LAND AND BUILDING FOR SALE

Property Summary

Building Size	2,000 SF
Lot Size	13,822 SF
The Purchaser is responsible for confirming the accuracy of all measurements.	
Sale Price	\$282,000
Property Taxes (2008)	\$9,899.95/year
Zoning	C2 - Commerical District
Year Built	1964

Legal Description:

Lot 3, 4 & 5, Plan 435 WLTO in RL 71, Parish of St. James

Features

- Land and building for sale.
- Building currently has 14.5% lot coverage.
- Approximately 11,000 SF available for parking.
- Large windows facing Portage Avenue.
- Excellent facade signage onto Portage Avenue.

Location

- Located on the south side of Portage Avenue between Broadway and Maryland (just east of Broadway).
- Surrounded by office, retail and residential.

Demographics

	1 Mile Radius	3 Mile Radius
Total Population	51,496	202,371
Private Households	25,271	91,688
Average Age	38.6	38.8
Avg Household Income	\$42,329	\$50,070

(Reference: Statistics Canada 2006 Census)

Traffic

- 89,300 vehicles per day at the intersection of Portage Avenue & Broadway.

(Reference: City of Winnipeg Public Works Department, 2008)

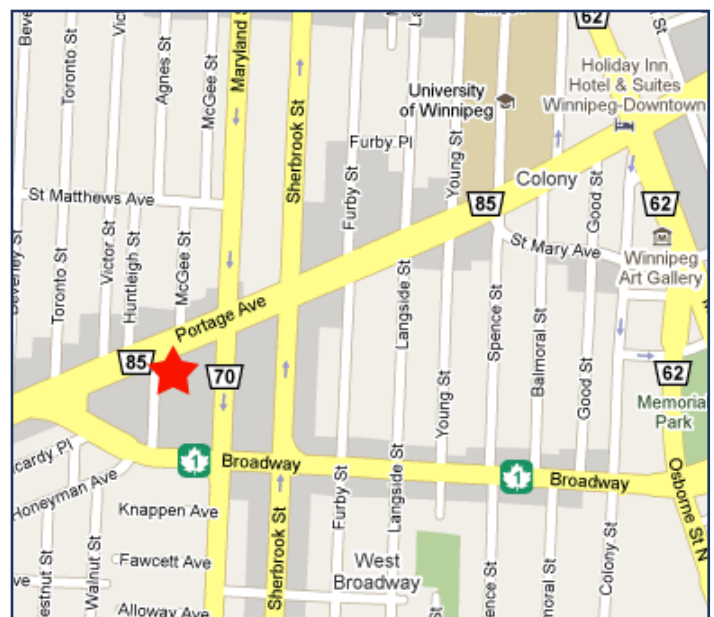

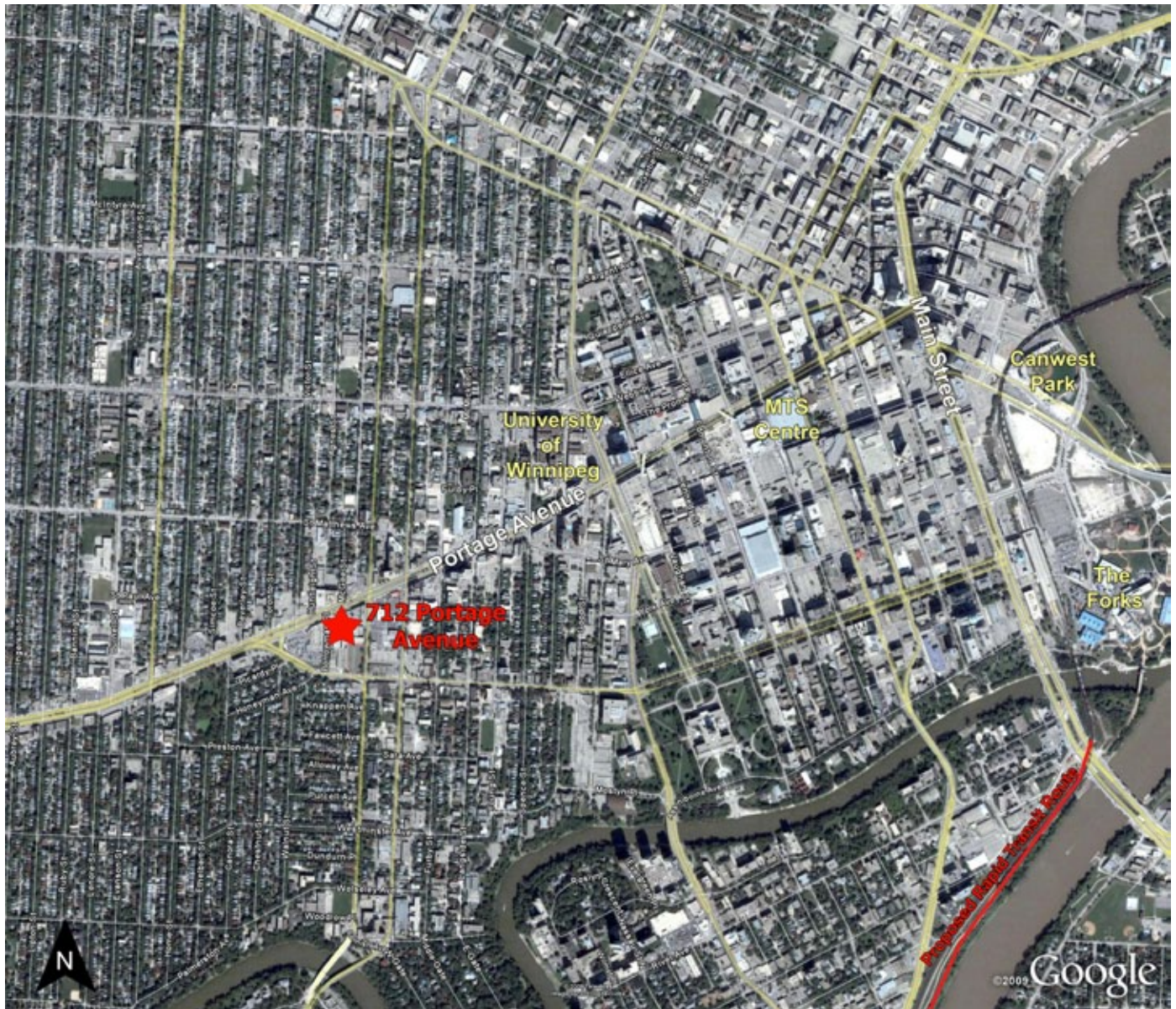

712 PORTAGE AVENUE

LEASING INQUIRIES

SHINDICO REALTY INC.

200-1355 Taylor Avenue
Winnipeg, Manitoba R3M 3Y9
Phone: (204) 474-2000
Fax: (204) 284-7115
Email: inquire@shindico.com
www.shindico.com

Shindico

Succeeding By Helping Others Succeed

The information contained herein is based upon materials secured from sources that we believe to be reliable, however Shindico Realty Inc. and any other parties affiliated or associated with it make no representations or warranties, express or implied, as to the accuracy of the information including as to size, age or exact location and such parties assume no responsibility for any errors and/or omissions with respect thereto. The reader shall be responsible to assure itself as to the accuracy of any information contained herein and bears all risk with respect to any inaccuracies. 042110